

b06.Roller

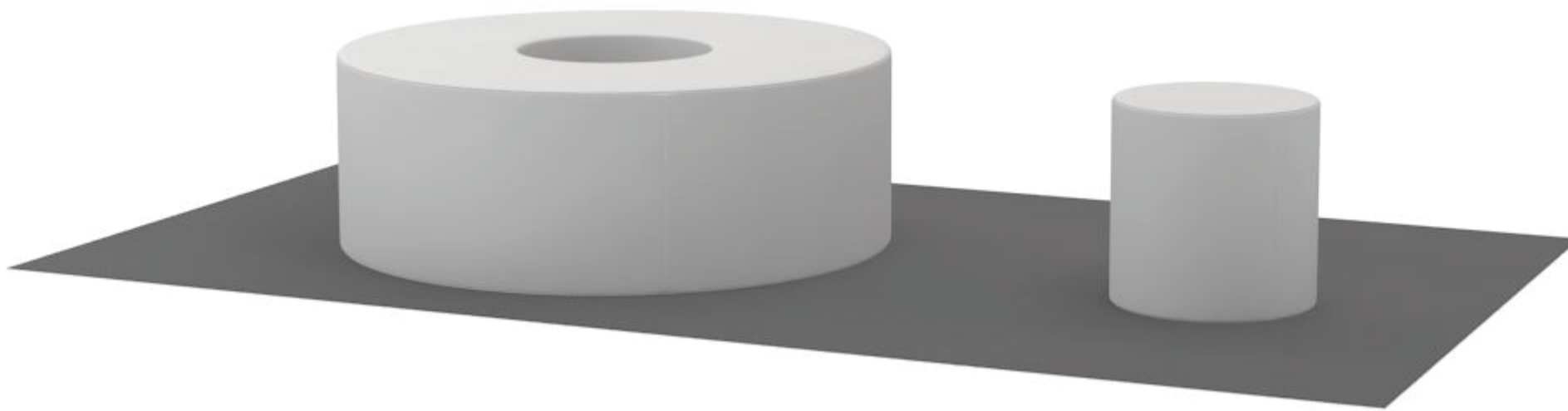

graphic files have to be prepared:

- 1:1 scale
- format PDF
- flattened(no layers)
- DPI 120 ppi
- CMYK
- no bleeds
- no print marks
- delete all cutout lines
- no overprint attribute
- check secure area

FILE NAMES SHOULD LOOK LIKE:

SYSTEM NAME_FRONT/BACK_DIMENSIONS.pdf

- Guidelines contains: **project line**, **shape line** and **secure line**. All major elements should be inside **secure line**, but background and graphic should fill **project line**.



The diagram consists of four concentric circles centered on the page. The innermost circle is green and contains the text. The next circle out is red. The third circle is green, and the outermost circle is red. The text is centered within the innermost green circle.

ROLLER
top/bottom X2
141x141cm

ROLLER
inside X2
86x55cm

ROLLER
outside X2
225x55cm



miniROLLER

top/bottom X2

50x50cm

miniROLLER

sideX2

77x50cm